

Draft teaching staff structure for The Northumberland Church of England Academy

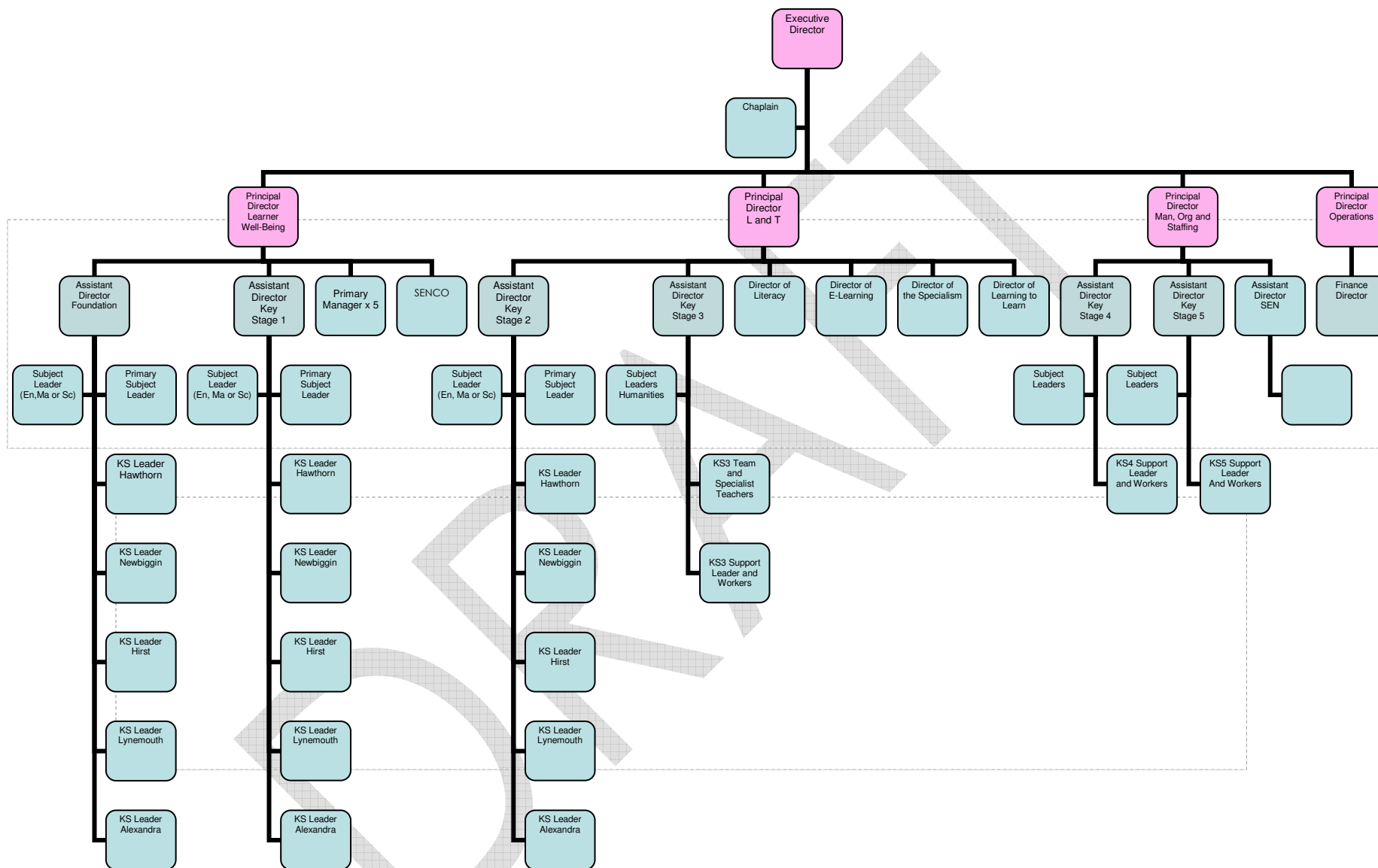

Please note

1. This is a draft staffing structure for the Academy which remains subject to consultation until 15th January 2009
2. Precise line management responsibilities will be subject to the outcomes of the TUPE process and any appointments that may be made
3. With the exception of the post of Assistant Director SEN, until 2011 no changes will be made to the existing management structure within the SEN Resource Base Provision
4. Decisions have yet to be taken about the teaching commitment of any leadership and management post